

MM BGIMS Mandatory Disclosure 2022

Mandatory Disclosure by Institutions running MMS programme to be included in their respective information brochure, displayed on their website and to be submitted to AICTE every year well before the admission process.

The following information is to be given in the information brochure besides being hosted on the Institution's official website

1. Name of the Institution

Maratha Mandir's Babasaheb Gawde Institute of Management Studies

2. Name and address of the Trust/Society/Company and the Trustees

Maratha Mandir,

Address: Maratha Mandir, Dr. A. B. Nair Road, Opp. Nair Dental College, Mumbai Central, Mumbai 400 008.

3. Name and address of the Vice Chancellor/Principal/Director

Dr. Vidya Hattangadi, Director

Address: Maratha Mandir's Babasaheb Gawde Institute of Management Studies, Maratha Mandir Annexe, Dr. A. B. Nair Road, Mumbai Central, Mumbai – 400 008.

Phone: 022-66044100, Email: director@mmbgims.com

4. Name of the affiliating University - University of Mumbai

5. Governance

a. Governing Board Members

- 1 Adv. R. P. Gawde - Chairman
- 2 CA Abhijit Deshmukh - Vice Chairman
- 3 Mrs. Sonam Nishandar - Hon. Secretary
- 4 Mrs. Bina Gohokar - Member
- 5 Mr. Sagar Deshmukh - Member
- 6 ACP Girish Thakare - Member
- 7 Mr. Mayur Jadhav – Member
- 8 Mr. Vinod Desai - Member
- 9 Nominee of AICTE – AICTE representative
- 10 Mr. P. S. Naik – DTE Representative
- 11 Nominee of University – University Representative
- 12 Dr. Vidya Hattangadi – Director, Member Secretary

b. Academic Advisory Board

- 1 Mr. A.P. Kochrekar, Asso. V.P. – Personnel, Bennett Coleman & Co. Ltd.
- 2 Dr. Abhay Wagh, Director, Maharashtra State Board of Technical Education
- 3 Ms. Ajita Pansare, Head HR, Perkin Elmer
- 4 Mr. Bhupesh Sawantdesai, HR Lead, Amazon Logistics
- 5 Dr. D.S. Chowgule, Sr. Exec.VP-Grp. Industrial Relation, Reliance Industries Ltd.

- Dr. A.D. Sawant, Joint Director of Higher Education, Ex-Pro
 6 Vice Chancellor University of Mumbai, Vice Chancellor of
 University of Rajasthan
 7 Mr. Rajendra Ghag, Sr. EVP and Chief HR Officer, HDFC Standard Life
 8 Mr. Neville Noronha, CEO & Managing Director, Avenue Supermarts
 Ltd
 9 Mr. Prasad Tokekar, Sr. VP- HR, Reliance Retail
 10 Mr. Praveen Deshmukh, VP –Personnel, Siemens Ltd.
 11 Mr. Shrikrishna Bhawe, Director-Human Resources, Forbes, India
 12 Ms. Vibha Chavan, Head-HR - India and Asia, APM Terminals

c. Frequency of Board Meeting and Academic Advisory body - Two meetings in one academic session

d. Organizational Chart - Governing Body will be represented by Hon. Secretary, duly appointed by the Trust

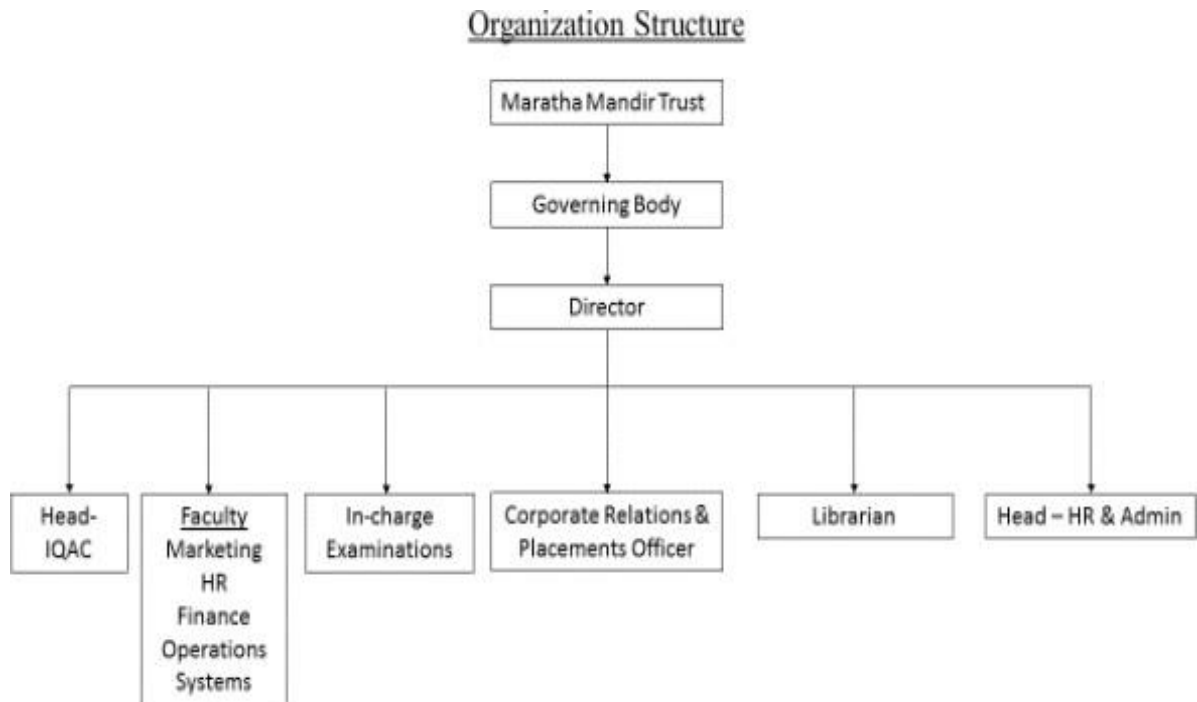

Founder Secretary- Late Shri. Babasaheb Gawde
 Director-Dr. Vidya Hattangadi

Faculty

Prof. Dr. Vidya Hattangadi	Director	PGDM – IMDR Pune MPM (Pune University) Ph.D. in Marketing Management (Pune University), D.Litt.in Management Studies – Mumbai University
Dr. Govind Shinde	Associate Professor	Ph.D. (Management Science), GDC&A, MBA (Marketing), M.Com (Costing & Taxation)
Ms. Rajashri Sonavane	Asst. Professor	MBA (HR), (Production and Material Management), B. Pharm, UGC (NET), Ph.D. thesis submitted.
Mr. Santosh Datkhile	Asst. Professor	M. Com. (Advanced Taxation and Accounting), MMS (Finance)
Ms. Jessica Menezes	Asst. Professor	MMS (Marketing), BMS (Marketing), UGC (NET)
Mr. Ratheesh Nair	Asst. Professor	MMS (Marketing), B.Sc. (Chemistry)
Ms. Farrida Daruwalla	Asst. Professor	Masters In Financial Management, M. Com, L.L.B., Diploma in Admin Management
Mr. Chinmay Khadapkar	Asst. Professor	MMS (HR), M.Com, BBI
Mr. Ajit Parab	Asst. Professor	M.E. (IT), B.E.(Comp.)
Mr. Yogesh Sawant	Asst. Professor	MBA (HR) , B.Com., ADCSSAA
Ms. Alpana Chakravarty	Asst. Professor	M.LISc., B.LibSc., MA (History), BA (History)

Visiting Faculty

Mr. Nitin Shinde	Senior Consultant, Neo-ed.com
CA Naveen Rohatgi	Partner, Rohatgi and Company Chartered Accountant
CA Ankita Rohatgi	Partner, Rohatgi and Company Chartered Accountant

Placement officer – Mr. Nitin Tambekar

Administration – Mr. Yogesh Sawant

Admission – Ms. Rajashri Sonavane, Ms. Jessica Menezes

Examination – Mr. Santosh Datkhile, Mr. Ratheesh Nair, Dr. Govind Shinde,

Accounts – Mr. Shashikant Ithape

Library – Ms. Alpana Chakravarty

Computer lab – Mr. Ajit Parab

- e. **Nature and extent of Involvement of faculty and students in academic affairs/improvements** - Our faculty is dedicated to their profession and is committed to the development of students. Faculties submit the session plan, which is consistent with guidelines issued by University of Mumbai, at the beginning of the semester. Each faculty is allotted an equal number of students for one on one mentoring and counseling session throughout all semesters. Institute is student centric and students are involved in almost all the activities. Institute constitutes different committees which also comprises of students with a faculty

coordinator and a faculty member. To name a few: Cultural, Gymkhana, Anti-ragging, Women Development Cell, and Entrepreneurship cell, Student Council etc. are constituted with student members.

Various activities are organized by students under respective committees which creates a sense of participative management, team building and leadership among the students. Magma - cultural (annual event) and other cultural events are organized by Cultural committee, sports activities are organized by Gymkhana committee, alumni meet is organized by Alumni forum, Guest lectures are organized by student council. To name a few sessions: GST, LinkedIn profile built up, Compassionate Listening etc. Field visits are also organized and all major events like Industrial Visit includes participation of students in organizing the same. Students are part of most of the committees as facilitators. Students take a lead in celebrating the commemorative days at the Institute. The Social Responsibility committee works towards organizing activities to sensitize students towards problems related to deprived sections of society. Social projects are undertaken by the students wherein they visit the underprivileged and create awareness of rising social issues.

- f. Student feedback on Institutional Governance/Faculty performance – Feedback on Faculty performance and institutional governance is taken online by IT department at the end of each semester.
- g. Grievance Redressal mechanism for faculty, staff and students - Open door policy is adopted by Director. Suggestion Box is kept for any grievance. Only Chairman of the Institute has access to the suggestion box. Once in a day Chairman is available for any grievance of faculty, staff. Grievances & Redressal Committee is in place. Online Grievance Redressal mechanism is also available.
- h. Establishment of Anti Ragging Committee

Coordinator	Dr. Govind Shinde
Member	Ms. Rajashri Sonavane, Mr. Santosh Datkhile, Mr. Ratheesh Nair, Ms. Farrida Daruwalla
Student Representative (II Year)	Ms. Jadhav Mitali, Mr. Mandar Dongrikar

- i. Establishment of Online Grievance Redressal mechanism – <https://mmbgims.com/grievance-form/>
- j. Establishment of Grievance Redressal committee in the Institution and appointment of OMBUDSMAN by the University.

Coordinator	Ms. Rajashri Sonavane
Member	Ms. Sonam Nishandar
Member	Mr. Ajit Parab
Member	Mr. Yogesh Sawant

Student Representative (II Year)	Ms. Lomte Shruti, Mr. Sankhe Kavın
----------------------------------	---------------------------------------

k. Establishment of Internal Complaint Committee (ICC)

Member	Designation
Dr. Vidya Hattangadi	Director
Mr. Yogesh Sawant	Admin Officer
Ms. Rajashri Sonavane	Asst. Professor
Ms. Farrida Daruwalla	Asst. Professor

l. Establishment of Committee for SC/ST

Member	Designation
Dr. Vidya Hattangadi	Director
Mr. Yogesh Sawant	Admin Officer
Ms. Rajashri Sonavane	Asst. Professor
Ms. Alpana Chakravarty	Librarian

m. Internal Quality Assurance Cell (IQAC)

Sr. No.	Name of the Member	Capacity/ Designation
1	Mr. Rajendra P. Gawde	Chairman – MM BGIMS
2	Ms. Sonam Nishandar	Secretary Managing Committee, MM BGIMS
3	Dr. Vidya Hattangadi	Chairperson, Head of the Institute
4	Mr. Govind Shinde	IQAC Head
5	Mr. Yogesh Sawant	Admin Head
6	Ms. Farrida Daruwalla	Member
7	Ms. Vibha Chavan	Industry representative
8	Mr. Swapnil Gadak	Student
9	Mr. Tushar Gawli	Alumni

6. Programmes

- Name of the Programmes (Full Time) approved by the AICTE - **MMS - Master of Management Studies (Full Time) - 150 seats**
- Duration - **2 years**
- Cut off marks for admission during last year 2 years - **Open / 50.8, OBC / 52.91, SC/54, VJNT/ 58**
- Placement Facilities Available (**100% Summer and Final Placement**)
- Campus Placement in last two years with minimum salary, maximum and average salary. Maximum Salary Rs. 10,00,000/- per annum, Average Salary Rs. 3,87,000/- Minimum Salary Rs. 2,75,000/- Per annum

7. Faculty

- Number of faculty members: • Permanent Faculty Members:11 • Visiting Faculty

Members:3

- Permanent Faculty: Student Ratio – 1:10
- Number of faculty employed and left during last 3 years:
 - Employed: 7
 - Left: 4

8. Profile of Director/Faculty - <https://mmbgims.com/faculty-2/>

9. Fee

- Details of fee, as approved by State Fee Committee, for the Institution Rs. 1,22,000/- per annum (MMS)
- Time schedule for payment of fee for the entire programme - **As per D.T.E. norms**
- Fee waivers seats were not available for this year
- **Criteria for scholarship:- SC/ST/OBC students as per DTE/Government of Maharashtra norms.**
- **Number of scholarship offered by the Institution, duration and amount – 2 (72000)**

10. Admission

- Number of seats sanctioned with the year of approval **150 seats (MMS) 2020-2021 Batch onwards**
- Number of students admitted under various categories each year in the last 3 years

Year	SC	OBC	General	Others
2021-22	9	8	39	6
2020-21	12	3	22	7
2019-20	10	9	59	3

- Number of applications received during last 2 years for admission under management quota and number admitted
 - 2021 - 22: 19
 - 2020 - 21: 9

11. Admission Procedure

- **PROCEDURE, CRITERIA AND WEIGHTAGES FOR ADMISSION**
Admission guidelines/ tests / procedures followed are as per the guidelines of Directorate of Technical Education (DTE), Government of Maharashtra, located at Mahapalika Marg, opp. Metro Cinema, Mumbai – 400001 and its URL(website) – <http://dtemaharashtra.gov.in/>
- Number of seats allotted to different test qualified candidates CET, CAT, CMAT, MAT, XAT, ATMA (State conducted tests/University tests) – As per the rules set by DTE in MAH-MBA/MMS-CET brochure.
- The policy of refund of the fee, in case of withdrawal is clearly notified as per guidelines issued by DTE, (Government of Maharashtra) norms point no.9.0

12. Describe each criteria with its respective weight ages. MMS – As per DTE, (Govt of Maharashtra) norms

13. Mention the minimum level of acceptance, if any, for any criteria. - Same as

per DTE, Government of Maharashtra) norms, point no. 2.0

14. List of applicants

Sr. No.	Merit Score	Entrance Exam	Name	Gender	Category / Orphan	Eligibility Percentage
1	48	MH-CET	Babujaya Yash Sujit	Male	SBC	67.44
2	68	MH-CET	Bhandare Sneha Sunil	Female	SC	60.71
3	74	MH-CET	Chanda Sanjay Raman	Male	Open	62.29
4	21.85	MH-CET	Chavan Sandesh Sanjaykumar	Male	Open	67.68
5	40.94	MAH/MBA-CET	Darekar Janhavi Narendra	Female	Open	73.12
6	52.91	MAH/MBA-CET	Desai Rohan Uttam	Male	Open	72.81
7	56	MH-CET	Gade Pratiksha Pramon	Female	OBC	8.44
8	2.77	MAH/MBA-CET	Gawde Amisha Dipak	Female	Open	65.67
9	73	MH-CET	Hajare Samiksha Ravi	Female	Chambhar-SC	59.99
10	78	MH-CET	Halwai Neha Vijay	Female	Open	76.39
11	68	MH-CET	Hiware Anand Ravindra	Male	SC	54
Sr. No.	Merit Score	Entrance Exam	Name	Gender	Category / Orphan	Eligibility Percentage
12	82.72	MAH/MBA-CET	Hoque SK Rejaul SK Afrejul	Male	Open	69.11
13	64	MH-CET	Ingale Vaibhav Balu	Male	SC	57.11
14	68	MH-CET	Jadhav Sushant Shashikant	Male	SC	55
15	48	MH-CET	Jankar Akshay Sopan	Male	NT-C	50.77
16	70	MH-CET	Jantre Saloni Suryakant	Female	SBC-Sali	88.67
17	460.3	MAH/MBA-CET	Kadam Pranay Pradeep	Male	Open	79
18	49	MH-CET	Kale Amartya Sanjay	Male	NT-C	56.08
19	48.74	MAH/MBA-CET	Kamble Prachi Rajesh	Female	SC	69.39
20	87	MH-CET	Kamble Suraj Dattatray	Male	SC	60.1
21	65.62	MAH/MBA-CET	Katkar Bhavesh Bhagwan	Male	OBC	53.13
22	51	MH-CET	Kolekar Vishal Vasant	Male	NT-C	60.61
23	63.58	MAH/MBA-CET	Malkar Abhishek Sunil	Male	Open	66.33
24	58	MH-CET	Mhatre Nikhil Ravindra	Male	OBC	61.96
25	80.93	MAH/MBA-CET	Mohite Sumit Vinod	Male	Open	78.6
26	67.80	MAH/MBA-CET	Nagotkar Rutuja Rajendra	Female	Chambhar (Sc)	58.71

27	21.85	MAH/MBA-CET	Nikam Sonal Sharad	Female	Open	59.99
28	72.69	MAH/MBA-CET	Parab Ajit Bhikaji	Male	Open	64.88
29	59	MH-CET	Patil Darpan Kachru	Male	OBC	52.92
30	56	MH-CET	Patil Shubham Gopal	Male	OBC	66.18
31	72	MH-CET	Pawar Pravin Sunil	Male	SC	64
32	73	MH-CET	Potdar Tejas Kishor	Male	Open	67.14
33	75.20	MAH/MBA-CET	Prajapati Darshak Kishorebhai	Male	Open	57.5
34	71	MH-CET	Rane Komal Sambhaji	Female	Open	78.4
35	57	MH-CET	Rathod Nitin Arjun	Male	VJ	80.56
36	6.27	MAH/MBA-CET	Raut Rushikesh Sanjay	Male	Open	51.17
37	53	MH-CET	Raut Sonali Sunil	Female	OBC	75
38	75	MH-CET	Ravate Maya Santosh	Female	Open	77.63
39	40.94	MH-CET	Roman Siddhesh Shashikant	Male	Open	50.8
40	66	MH-CET	Sakhare Pankaj Vishnu	Male	SC	61.26
Sr. No.	Merit Score	Entrance Exam	Name	Gender	Category / Orphan	Eligibility Percentage
41	58	MH-CET	Sanap Pranali Sunil	Female	NT-D	58
42	67	MH-CET	Sawant Abhijeet Ashok	Male	SC	60
43	52.61	MAH/MBA-CET	Sawant Sakshi Chandrakant	Female	Open	63.46
44	32.57	MAH/MBA-CET	Sawant Snehal Dnyaneshwar	Female	OBC	49.3
45	67.80	MAH/MBA-CET	Shaikh Nadim Lala	Male	Open	50
46	81.79	MH-CET	Shaikh Qais Yasin	Male	Open	53.4
47	69.73	MAH/MBA-CET	Shenvi Prashant Jitendra	Male	Open	74.71
48	72	MH-CET	Shirsale Deepraj Rajendar	Male	OBC	75.79
49	80.93	MAH/MBA-CET	Singh Sumit Jagveer	Male	Open	63.68
50	4.94	MAH/MBA-CET	Sonawane Lalit Sudhakar	Male	SBC	74.06
51	60.39	MAH/MBA-CET	Soun Indrajeet Dilipsingh	Male	Open	66.23
52	77.7	MH-CET	Surana Mahavir Ashok	Male	Open	64.07
53	26.95	MH-CET	Surendar Balasubramaniam	Male	Open	65.08
54	66	MH-CET	Surve Prathamesh Dattatraya	Male	Open	50.26
55	21.85	MH-CET	Surve Shailendra Sanjay	Male	Open	54.21

56	71.11	MAH/MBA-CET	Suryavanshi Ruchita Kailash	Female	Open	77.33
57	72.69	MAH/MBA-CET	Tandon Ishika Rajiv	Female	Open	67.45
58	55	MH-CET	Teli Vaishnavi Krishna	Female	OBC	71.92
59	65.62	MAH/MBA-CET	Thakkar Kirtan Jyotirmay	Male	Open - Kutchi	65.17
60	65	MH-CET	Thakre Sukanya Vinod	Female	OBC	81.7
61	48.74	MAH/MBA-CET	Upadhye Ninad Shrikant	Male	Open	65.03
62	74	MH-CET	Yadav Sujeet Omparskash	Male	Open	70.45

15. Results of admission under Management seats/Vacant seats – 19 applications received and all admitted

16. Information of Infrastructure and other resources available

- a. Number of classrooms and size of each – 7 (68.5 square meters each)
- b. Number of tutorial rooms and size of each – 1 (50 square meter)
- c. Number of computer center and size of each – 2 (165 and 53 sqm)
- d. Central Examination facility, number of rooms and capacity of each – 1 (46 sq.mtr.)
- e. Online examination facility (Number of nodes, Internet bandwidth) – 50 mbps
- f. Barrier free built environment for disabled and elderly persons - Differently disabled (Divyangjan) Friendliness resources available in our institution MMBGIMS is providing equal opportunities to the students the disabled admitted students through regular admission process. Equal opportunity is provided to the disabled students to access the benefits, rights and privileges of services, programs and activities conducted in college. Various facilities are provided to the disabled students as a part of its responsibility. There is required space for lift.
- g. Occupancy Certificate – Yes
- h. Fire and Safety Certificate – Yes
- i. Library - Number of library books/Titles/Journals available - The library has, over the years, consistently worked towards developing a dynamic collection of over 17,625 volumes, including 4250 titles, bound volumes of national and international journals, subscription to 19 journals, 5 newspapers, and 2000 educational CDs.
- j. Computing facilities - Internet bandwidth – 50 mbps

17. Placement details of the students in last 3 years

Year	Name of student placed	Name of the employer	Pay package at appointment
2020-21	Chinmay Vijay Bhavke	Sukhi Facility Services Pvt Ltd deputed to Morgan Stanley	425040
2020-21	Tausif Ahmed Iqbal Shaikh	BYJU's (Think & Learn Pvt. Ltd)	1000000
2020-21	Kartik Waghela	Acura Solution	300000
2020-21	Dipesh Kasare	Axis Bank	286032
2020-21	Rutuja Kate	Axis Bank	286032
2020-21	Tejas Tamhankar	SS&C GlobeOp Financial Services Technologies (India) Pvt. Ltd.	400000
2020-21	Ajinkya Rahate	SS&C GlobeOp Financial Services Technologies (India) Pvt. Ltd.	400000
2020-21	Shabaz Shaikh	SS&C GlobeOp Financial Services Technologies (India) Pvt. Ltd.	400000
2020-21	Bhavesh Vichare	Tynor Orthotics Pvt. Ltd.	300000
2020-21	Hitesh Vinod Sethiya	IDFC FIRST Bank Ltd.	300000
2020-21	Prerna narayan Mehete	Osource Global Pvt Ltd	300000
2020-21	Abdul Haseeb khatri	Paytm Services Pvt. Ltd.	400000
2020-21	Pranil Sawant	BSE Ltd	400000
2020-21	Kunal Shinde	BSE Ltd	400000
2020-21	Paras Mahajan	BYJU's (Think & Learn Pvt. Ltd)	1000000
2020-21	Abhijit Badge	Axis Bank	396023
2020-21	Tejasvi Sangle	Axis Bank	396023
2020-21	Janki Singh	Axis Bank	396023
2020-21	Saniya Shaikh	CASHe (Bhanix Finance and Investment Limited)	356004
2020-21	Deepa Sadafule	CASHe (Bhanix Finance and Investment Limited)	356004
2020-21	Darshana Anand Kolte	IDFC FIRST Bank Ltd.	400000
2020-21	Ajinkya Rahate	Kotak Mahindra Bank	275000
2020-21	Kartik Waghela	Asmita Patel Global School of Trading Pvt.Lts	300000

Year	Name of student placed	Name of the employer	Pay package at appointment
2019-20	Devlekar Pranali Krishna	Axis Bank	300000
2019-20	Salvi Sanmesh Sanjay	Bigstart	1,44,000
2019-20	Jatania Shweta Manish	Zisafe	2,96,000
2019-20	Gadakh Swapnil Sanjay	Lafarge Holcim	3,40,000
2019-20	Pawar Sonali Shrikrishna	Talent Corner HR Services Pvt. Ltd	2,40,000
2019-20	Tambe Siddhi Balkrishna	Talent Corner HR Services Pvt. Ltd	2,40,000
2019-20	Bhikru Hetal Parag	Talent Corner HR Services Pvt. Ltd	3,00,000
2019-20	Shaikh Umme Kulsum M.S.	Talent Corner HR Services Pvt. Ltd	3,00,000
2019-20	Kamble Vikrant Vishwajait	Zicom Electronics Security System Ltd	3,92,460
2019-20	Ansari Ammar Mohd. Shoeb	Zicom Electronics Security System Ltd	3,92,640
2019-20	Dsouza Royston	Kotak Mahindra Bank	3,50,000
2019-20	Chavan Nikita Dinesh	HDFC AMC	300000
2019-20	Sangore Surabhi Kailas	ITFMS	48000
2019-20	Pawar Chinmay Manoj	ICICI Bank	412000
2019-20	Aniket Bodhak	ICICI Bank	412000
2019-20	Tatkare Nayan C	ICICI Bank	412000
2019-20	Khedekar Vipul Sanjay	ICICI Bank	412000
2019-20	Paleja Dhruv Umesh	Bajaj Allianz Life Insurance Ltd.	3,50,000
2019-20	Chaurasiya Shweta Dinesh	Bajaj Allianz Life Insurance Ltd.	3,50,000
2019-20	Govalkar Riddhi Santosh	Antal international	2,73,541
2019-20	Salvi Sayali Nitin	Antal international	2,73,541

Year	Name of student placed	Name of the employer	Pay package at appointment
2019-20	Shetye Shraddha Ramesh	Kotak Life Insurance	3,50,000
2019-20	Gaikar Nilesh Mahadev	Paytm	3,20,000
2019-20	Kapadne Vaibhav Uttam	Paytm	3,00,000
2019-20	Bandekar Manasi Kishor	Abhilash Logistics Pvt. Ltd	1,20,000
2019-20	Ansari Numan Mohd. Zubair	Bisleri international Pvt. Ltd	1,20,000
2019-20	Sharma Vishal	eClerx	2,02,000
2019-20	Jethwa Ajay Hemant	NCR Corporations	5,50,000
2019-20	Kadam Gaurav Rajendra	NCR Corporations	3,50,000
2019-20	Kalap Shreyas Santosh	Max Life Insurance	228000
2019-20	Sawant Prajakta Bharatkumar	Talent Corner HR Services Pvt. Ltd	2,40,000
2019-21	Sonawane Shweta Ganesh	Care Health Insurance Company	144000
2019-20	Yande Durva Madhav	HT Media Ltd	264000
2019-20	Suraj Maruthi kunchal	Sai central	300000
2019-20	Niyasudheen Ak	Decimal Point Analytics	1,50,000
2019-20	Anwar Ansari	SBI Cap Securities	200000
2019-20	Mohammed Imran Abbas Moaiyadi	Sofitra	252000

Year	Name of student placed	Name of the employer	Pay package at appointment
2018-19	Bhosale Vighnesh Vinod	Axis Bank	3,06,660
2018-19	Palekar Vaibhav Vijay	HR 39 Solutions	3,60,000
2018-19	Nalavde Manisha Mahadev	Datamark BPO service Pvt. Ltd	3,00,000
2018-19	Ingale Prajakta Sunil	HR 39 Solutions	240000
2018-19	Jain Sanjit Kailash	Quess Delivery Growth	1,68,492
2018-19	Shinde Namrata Jagdish	HR 39 Solutions	330000
2018-19	Saipriya Anchan	Institute of creative excellence	3,10,000
2018-19	Kedar Patil	ICICI Prudential	4,25,000

18. List of

- a. Grants received – UBA (50,000/-), Indian Express (50,000/-), AIMS (40,000).
- b. MOUs – Edubridge Voltas Kaushal Vikas Kendra, Rashmi Joshi (Environment Consultant, Manoj Varade (Yoga Practitioner), Ms. Semira Lal (Corporate etiquettes and grooming)

19. EoA till the current academic year – 13th June 2020 (For A.Y. 2021-22)

20. Audited statements for last 3 years – Yes

21. Best practices adopted - Best Practice 1 - Thanksgiving Day; Best Practice 2 - Community Service Initiatives