

## MM BGIMS Mandatory Disclosure 2022

**Mandatory Disclosure by Institutions running MMS programme to be included in their respective information brochure, displayed on their website and to be submitted to AICTE every year well before the admission process.**

**The following information is to be given in the information brochure besides being hosted on the Institution's official website**

### **1. Name of the Institution**

Maratha Mandir's Babasaheb Gawde Institute of Management Studies

### **2. Name and address of the Trust/Society/Company and the Trustees**

Maratha Mandir,

Address: Maratha Mandir, Dr. A. B. Nair Road, Opp. Nair Dental College, Mumbai Central, Mumbai 400 008.

### **3. Name and address of the Vice Chancellor/Principal/Director**

Dr. Vidya Hattangadi, Director

Address: Maratha Mandir's Babasaheb Gawde Institute of Management Studies, Maratha Mandir Annexe, Dr. A. B. Nair Road, Mumbai Central, Mumbai – 400 008.

Phone: 022-66044100, Email: [director@mmbgims.com](mailto:director@mmbgims.com)

### **4. Name of the affiliating University - University of Mumbai**

### **5. Governance**

#### **a. Governing Board Members**

- 1 Adv. R. P. Gawde - Chairman
- 2 CA Abhijit Deshmukh - Vice Chairman
- 3 Mrs. Sonam Nishandar - Hon. Secretary
- 4 Mrs. Bina Gohokar - Member
- 5 Mr. Sagar Deshmukh - Member
- 6 ACP Girish Thakare - Member
- 7 Mr. Mayur Jadhav – Member
- 8 Mr. Vinod Desai - Member
- 9 Nominee of AICTE – AICTE representative
- 10 Mr. P. S. Naik – DTE Representative
- 11 Nominee of University – University Representative
- 12 Dr. Vidya Hattangadi – Director, Member Secretary

#### **b. Academic Advisory Board**

- 1 Mr. A.P. Kochrekar, Asso. V.P. – Personnel, Bennett Coleman & Co. Ltd.
- 2 Dr. Abhay Wagh, Director, Maharashtra State Board of Technical Education
- 3 Ms. Ajita Pansare, Head HR, Perkin Elmer
- 4 Mr. Bhupesh Sawantdesai, HR Lead, Amazon Logistics
- 5 Dr. D.S. Chowgule, Sr. Exec.VP-Grp. Industrial Relation, Reliance Industries Ltd.

- Dr. A.D. Sawant, Joint Director of Higher Education, Ex-Pro  
 6 Vice Chancellor University of Mumbai, Vice Chancellor of  
 University of Rajasthan  
 7 Mr. Rajendra Ghag, Sr. EVP and Chief HR Officer, HDFC Standard Life  
 8 Mr. Neville Noronha, CEO & Managing Director, Avenue Supermarts  
 Ltd  
 9 Mr. Prasad Tokekar, Sr. VP- HR, Reliance Retail  
 10 Mr. Praveen Deshmukh, VP –Personnel, Siemens Ltd.  
 11 Mr. Shrikrishna Bhawe, Director-Human Resources, Forbes, India  
 12 Ms. Vibha Chavan, Head-HR - India and Asia, APM Terminals

**c. Frequency of Board Meeting and Academic Advisory body** - Two meetings in one academic session

**d. Organizational Chart** - Governing Body will be represented by Hon. Secretary, duly appointed by the Trust

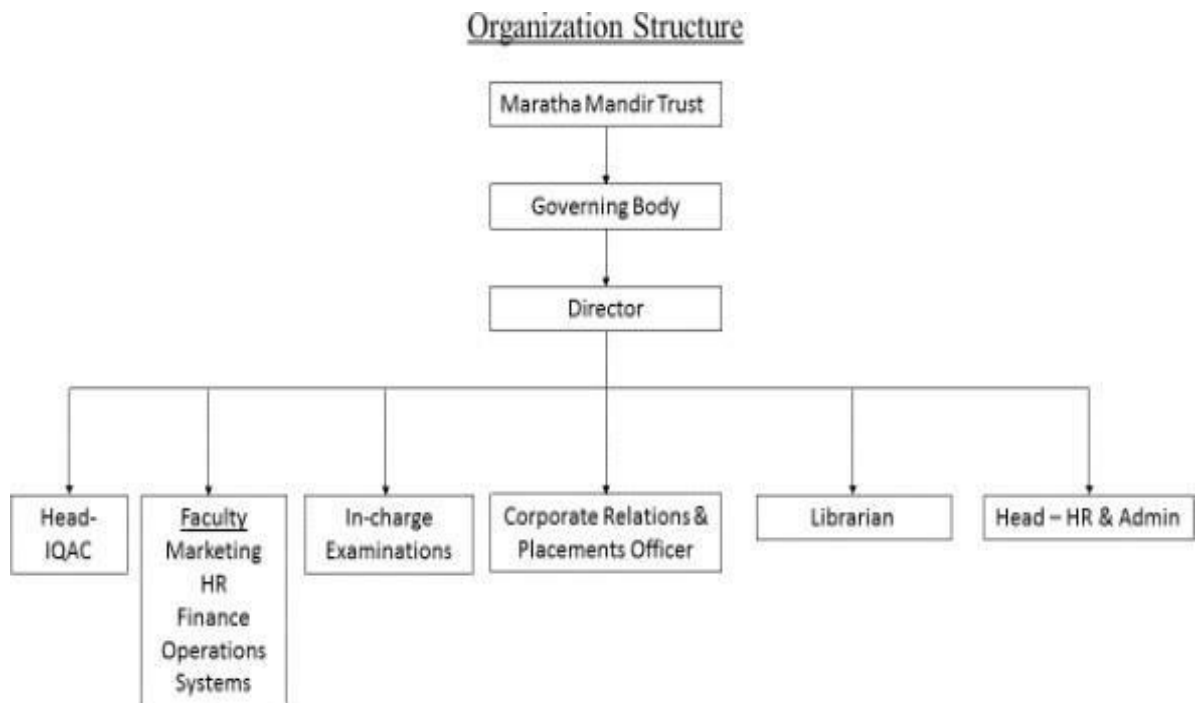

Founder Secretary- Late Shri. Babasaheb Gawde  
 Director-Dr. Vidya Hattangadi

## Faculty

|                            |                     |  |
|----------------------------|---------------------|--|
| Prof. Dr. Vidya Hattangadi | Director            | PGDM – IMDR Pune MPM (Pune University)<br>Ph.D. in Marketing Management (Pune University),<br>D.Litt.in Management Studies – Mumbai University |
| Dr. Sonali Gopal Kale      | Associate Professor | B.Com (Financial Accounting and Auditing),<br>M. Com (Advance Accountancy and Taxation),<br>M.B.A. (Finance)<br>M. Phil, Ph. D.                |
| Dr. Rajashri Shendge       | Asst. Professor     | MBA (HR), (Production and Material Management),<br>B. Pharm, UGC (NET), Ph.D.  |
| Mr. Santosh Datkhile       | Asst. Professor     | M. Com. (Advanced Taxation and Accounting),<br>MMS (Finance), Pursuing Ph. D.  |
| Ms. Jessica Menezes        | Asst. Professor     | MMS (Marketing), BMS (Marketing), UGC (NET),<br>Pursuing Ph. D.  |
| Ms. Farrida Daruwalla      | Asst. Professor     | Masters In Financial Management, M. Com,<br>L.L.B.,<br>Diploma in Admin Management   |
| Mr. Chinmay Khadapkar      | Asst. Professor     | MMS (HR), M.Com, BBI   |
| Mr. Ajit Parab             | Asst. Professor     | M.E. (IT), B.E.(Comp.)   |
| Mr Pranav Dilip Indulkar   | Asst. Professor     | MMS (Finance) , MCOM (Management), SET ( Management), Pursuing Ph. D.  |
| Mr. Tabish Khan            | Asst. Professor     | M.Com (Management), M.M.S. (Finance), B.Com (Banking & Insurance)  |
| Mr. Yogesh Sawant          | Asst. Professor     | MBA (HR) , B.Com., ADCSSAA   |
| Ms. Alpana Chakravarty     | Asst. Professor     | M.LISc., B.LibSc., MA (History), BA (History)  |

## Visiting Faculty

|                   |   |
|-------------------|---|
| Mr. Nitin Shinde  | Senior Consultant, Neo-ed.com                     |
| CA Naveen Rohatgi | Partner, Rohatgi and Company Chartered Accountant |
| CA Ankita Rohatgi | Partner, Rohatgi and Company Chartered Accountant |

**Placement officer** – Ms. Meghana Manjrekar

**Administration** – Mr. Yogesh Sawant

**Admission** – Dr. Rajashri Sonavane, Ms. Jessica Menezes

**Examination** – Mr. Santosh Datkhile, Dr. Rajashri Sonavane, Ms. Jessica Menezes

**Accounts** – Mr. Shashikant Ithape

**Library** – Ms. Alpana Chakravarty

**Computer lab** – Mr. Ajit Parab

- e. **Nature and extent of Involvement of faculty and students in academic affairs/improvements** - Our faculty is dedicated to their profession and is

committed to the development of students. Faculties submit the session plan, which is consistent with guidelines issued by University of Mumbai, at the beginning of the semester. Each faculty is allotted an equal number of students for one on one mentoring and counseling session throughout all semesters. Institute is student centric and students are involved in almost all the activities. Institute constitutes different committees which also comprises of students with a faculty coordinator and a faculty member. To name a few: Cultural, Gymkhana, Anti- ragging, Women Development Cell, and Entrepreneurship cell, Student Council etc. are constituted with student members.

Various activities are organized by students under respective committees which creates a sense of participative management, team building and leadership among the students. Magma - cultural (annual event) and other cultural events are organized by Cultural committee, sports activities are organized by Gymkhana committee, alumni meet is organized by placement team, Guest lectures are organized by student council. To name a few sessions: Compassionate Listening etc. Field visits are also organized and all major events like Industrial Visit includes participation of students in organizing the same. Students are part of most of the committees as facilitators. Students take a lead in celebrating the commemorative days at the Institute. The Community service unit works towards organizing activities to sensitize students towards problems related to deprived sections of society. Social projects are undertaken by the students wherein they visit the underprivileged and create awareness of rising social issues. GST, LinkedIn profile buildup are organized by department wise like Finance committee, HR committee respectively.

- f. Student feedback on Institutional Governance/Faculty performance – Feedback on Faculty performance and institutional governance is taken online by IT department at the end of each semester.
- g. Grievance Redressal mechanism for faculty, staff and students - Open door policy is adopted by Director. Suggestion Box is kept for any grievance. Only Chairman of the Institute has access to the suggestion box. Chairman of the Institute is available at any time in the institute to solve any grievance of faculty, staff. Grievances & Redressal Committee is in place. Online Grievance Redressal mechanism is also available.
- h. Establishment of Anti Ragging Committee

|                                  |   |
|----------------------------------|---|
| Coordinator                      | Ms. Farrida Daruwalla   |
| Member                           | Mr. Pranav Indulkar, Mr. Santosh Datkhile, Mr. Tabish Khan, Mr. Chinmay Khadapkar |
| Student Representative (II Year) | Anand Hiware, Mahavir Surana, Rejul Hoque Surendar B.                             |

- i. Establishment of Online Grievance Redressal mechanism – <https://mmbgims.com/grievance-form/>
- j. Establishment of Grievance Redressal committee in the Institution and appointment of OMBUDSMAN by the University.

|                                  |  |
|----------------------------------|--|
| Coordinator                      | Mr. Pranav Indulkar                                |
| Member                           | Ms. Sonam Nishandar                                |
| Member                           | Mr. Ajit Parab                                     |
| Member                           | Mr. Yogesh Sawant                                  |
| Student Representative (II Year) | Vishal Kolekar,<br>Indrajeet Soun,<br>Amartya Kale |

**k. Establishment of Internal Complaint Committee (ICC)**

| Member                | Designation     |
|-----------------------|-----------------|
| Dr. Vidya Hattangadi  | Director        |
| Mr. Yogesh Sawant     | Admin Officer   |
| Dr. Rajashri Sonavane | Asst. Professor |
| Ms. Farrida Daruwalla | Asst. Professor |

**l. Establishment of Committee for SC/ST**

| Member                 | Designation     |
|------------------------|-----------------|
| Dr. Vidya Hattangadi   | Director        |
| Mr. Yogesh Sawant      | Admin Officer   |
| Ms. Farrida Daruwalla  | Asst. Professor |
| Ms. Alpana Chakravarty | Librarian       |

**m. Internal Quality Assurance Cell (IQAC)**

| Sr. No. | Name of the Member    | Capacity/ Designation              |
|---------|-----------------------|------------------------------------|
| 1       | Mr. Abhijeet Deshmukh | Vice Chairman – MM BGIMS           |
| 2       | Dr. Vidya Hattangadi  | Chairperson, Head of the Institute |
| 3       | Dr. Rajashri Sonavane | Member                             |
| 4       | Dr. Sonali Gopal Kale | Member                             |
| 5       | Mr. Santosh Datkhile  | Member                             |
| 6       | Ms. Jessica Menezes   | Member                             |
| 7       | Ms. Farrida Daruwalla | Member                             |
| 8       | Ms. Vibha Chavan      | Industry representative            |
| 9       | Mr. Lalit Sonawane    | Student                            |
| 10      | Mr. Tushar Gawli      | Alumni                             |
| 11      | Ms. Shrutika Mohite   | Alumni                             |

**6. Programmes**

- Name of the Programmes (Full Time) approved by the AICTE - **MMS - Master of Management Studies (Full Time) - 150 seats**
- Duration - **2 years**
- Cut off marks for admission during last year 2 years - **Open / 50.8, OBC / 52.91,**

## SC/54, VJNT/ 58

- Placement Facilities Available (**100% Summer and Final Placement**)
- Campus Placement in last two years with minimum salary, maximum and average salary. Maximum Salary Rs. 10,00,000/- per annum, Average Salary Rs. 3,87,000/- Minimum Salary Rs. 2,75,000/- Per annum

### 7. Faculty

- Number of faculty members: • Permanent Faculty Members:11 • Visiting Faculty Members:3
- Permanent Faculty: Student Ratio – 1:13
- Number of faculty employed and left during last 3 years:
  - Employed: 8
  - Left: 3

### 8. Profile of Director/Faculty - <https://mmbgims.com/faculty-2/>

### 9. Fee

- Details of fee, as approved by State Fee Committee, for the Institution Rs. 1,22,000/- per annum (MMS)
- Time schedule for payment of fee for the entire programme - **As per D.T.E. norms**
- Fee waivers seats were not available for this year
- **Criteria for scholarship: - SC/ST/OBC students as per DTE/Government of Maharashtra norms.**
- **Number of scholarships offered by the Institution, duration and amount – 2 (72000)**

### 10. Admission

- Number of seats sanctioned with the year of approval **150 seats (MMS) 2020-2021 Batch onwards**
- Number of students admitted under various categories each year in the last 3 years

| Year    | SC | OBC | General | Others |
|---------|----|-----|---------|--------|
| 2021-22 | 9  | 8   | 39      | 6      |
| 2020-21 | 12 | 3   | 22      | 7      |
| 2019-20 | 10 | 9   | 59      | 3      |

- Number of applications received during last 2 years for admission under management quota and number admitted
  - 2021 - 22: 19
  - 2020 - 21: 9

### 11. Admission Procedure

- **PROCEDURE, CRITERIA AND WEIGHTAGES FOR ADMISSION**  
Admission guidelines/ tests / procedures followed are as per the guidelines of Directorate of Technical Education (DTE), Government of Maharashtra, located at Mahapalika Marg, opp. Metro Cinema, Mumbai – 400001 and its URL(website) – <http://dtemaharashtra.gov.in/>
- Number of seats allotted to different test qualified candidates CET, CAT, CMAT, MAT, XAT, ATMA (State conducted tests/University tests) – As

per the rules set by DTE in MAH-MBA/MMS-CET brochure.

- The policy of refund of the fee, in case of withdrawal is clearly notified as per guidelines issued by DTE, (Government of Maharashtra) norms point no.9.0

**12. Describe each criteria with its respective weight ages. MMS – As per DTE, (Govt of Maharashtra) norms**

**13. Mention the minimum level of acceptance, if any, for any criteria. - Same as per DTE, Government of Maharashtra) norms, point no. 2.0**

**14. List of applicants**

| Sr. No. | Merit Score | Entrance Exam | Name                       | Gender | Category / Orphan | Eligibility Percentage |
|---------|-------------|---------------|----------------------------|--------|-------------------|------------------------|
| 1       | 48          | MH-CET        | Babujaya Yash Sujit        | Male   | SBC               | 67.44                  |
| 2       | 68          | MH-CET        | Bhandare Sneha Sunil       | Female | SC                | 60.71                  |
| 3       | 74          | MH-CET        | Chanda Sanjay Raman        | Male   | Open              | 62.29                  |
| 4       | 21.85       | MH-CET        | Chavan Sandesh Sanjaykumar | Male   | Open              | 67.68                  |
| 5       | 40.94       | MAH/MBA-CET   | Darekar Janhavi Narendra   | Female | Open              | 73.12                  |
| 6       | 52.91       | MAH/MBA-CET   | Desai Rohan Uttam          | Male   | Open              | 72.81                  |
| 7       | 56          | MH-CET        | Gade Pratiksha Pramon      | Female | OBC               | 8.44                   |
| 8       | 2.77        | MAH/MBA-CET   | Gawde Amisha Dipak         | Female | Open              | 65.67                  |
| 9       | 73          | MH-CET        | Hajare Samiksha Ravi       | Female | Chambhar-SC       | 59.99                  |
| 10      | 78          | MH-CET        | Halwai Neha Vijay          | Female | Open              | 76.39                  |
| 11      | 68          | MH-CET        | Hiware Anand Ravindra      | Male   | SC                | 54                     |
| Sr. No. | Merit Score | Entrance Exam | Name                       | Gender | Category / Orphan | Eligibility Percentage |
| 12      | 82.72       | MAH/MBA-CET   | Hoque SK Rejaul SK Afrejul | Male   | Open              | 69.11                  |
| 13      | 64          | MH-CET        | Ingale Vaibhav Balu        | Male   | SC                | 57.11                  |
| 14      | 68          | MH-CET        | Jadhav Sushant Shashikant  | Male   | SC                | 55                     |
| 15      | 48          | MH-CET        | Jankar Akshay Sopan        | Male   | NT-C              | 50.77                  |
| 16      | 70          | MH-CET        | Jantre Saloni Suryakant    | Female | SBC-Sali          | 88.67                  |
| 17      | 460.3       | MAH/MBA-CET   | Kadam Pranay Pradeep       | Male   | Open              | 79                     |
| 18      | 49          | MH-CET        | Kale Amartya Sanjay        | Male   | NT-C              | 56.08                  |
| 19      | 48.74       | MAH/MBA-CET   | Kamble Prachi Rajesh       | Female | SC                | 69.39                  |
| 20      | 87          | MH-CET        | Kamble Suraj Dattatray     | Male   | SC                | 60.1                   |
| 21      | 65.62       | MAH/MBA-CET   | Katkar Bhavesh Bhagwan     | Male   | OBC               | 53.13                  |
| 22      | 51          | MH-CET        | Kolekar Vishal Vasant      | Male   | NT-C              | 60.61                  |

|                |                    |                      |                               |               |                          |                               |
|----------------|--------------------|----------------------|-------------------------------|---------------|--------------------------|-------------------------------|
| 23             | 63.58              | MAH/MBA-CET          | Malkar Abhishek Sunil         | Male          | Open                     | 66.33                         |
| 24             | 58                 | MH-CET               | Mhatre Nikhil Ravindra        | Male          | OBC                      | 61.96                         |
| 25             | 80.93              | MAH/MBA-CET          | Mohite Sumit Vinod            | Male          | Open                     | 78.6                          |
| 26             | 67.80              | MAH/MBA-CET          | Nagotkar Rutuja Rajendra      | Female        | Chambhar (Sc)            | 58.71                         |
| 27             | 21.85              | MAH/MBA-CET          | Nikam Sonal Sharad            | Female        | Open                     | 59.99                         |
| 28             | 72.69              | MAH/MBA-CET          | Parab Ajit Bhikaji            | Male          | Open                     | 64.88                         |
| 29             | 59                 | MH-CET               | Patil Darpan Kachru           | Male          | OBC                      | 52.92                         |
| 30             | 56                 | MH-CET               | Patil Shubham Gopal           | Male          | OBC                      | 66.18                         |
| 31             | 72                 | MH-CET               | Pawar Pravin Sunil            | Male          | SC                       | 64                            |
| 32             | 73                 | MH-CET               | Potdar Tejas Kishor           | Male          | Open                     | 67.14                         |
| 33             | 75.20              | MAH/MBA-CET          | Prajapati Darshak Kishorebhai | Male          | Open                     | 57.5                          |
| 34             | 71                 | MH-CET               | Rane Komal Sambhaji           | Female        | Open                     | 78.4                          |
| 35             | 57                 | MH-CET               | Rathod Nitin Arjun            | Male          | VJ                       | 80.56                         |
| 36             | 6.27               | MAH/MBA-CET          | Raut Rushikesh Sanjay         | Male          | Open                     | 51.17                         |
| 37             | 53                 | MH-CET               | Raut Sonali Sunil             | Female        | OBC                      | 75                            |
| 38             | 75                 | MH-CET               | Ravate Maya Santosh           | Female        | Open                     | 77.63                         |
| 39             | 40.94              | MH-CET               | Roman Siddhesh Shashikant     | Male          | Open                     | 50.8                          |
| 40             | 66                 | MH-CET               | Sakhare Pankaj Vishnu         | Male          | SC                       | 61.26                         |
| <b>Sr. No.</b> | <b>Merit Score</b> | <b>Entrance Exam</b> | <b>Name</b>                   | <b>Gender</b> | <b>Category / Orphan</b> | <b>Eligibility Percentage</b> |
| 41             | 58                 | MH-CET               | Sanap Pranali Sunil           | Female        | NT-D                     | 58                            |
| 42             | 67                 | MH-CET               | Sawant Abhijeet Ashok         | Male          | SC                       | 60                            |
| 43             | 52.61              | MAH/MBA-CET          | Sawant Sakshi Chandrakant     | Female        | Open                     | 63.46                         |
| 44             | 32.57              | MAH/MBA-CET          | Sawant Snehal Dnyaneshwar     | Female        | OBC                      | 49.3                          |
| 45             | 67.80              | MAH/MBA-CET          | Shaikh Nadim Lala             | Male          | Open                     | 50                            |
| 46             | 81.79              | MH-CET               | Shaikh Qais Yasin             | Male          | Open                     | 53.4                          |
| 47             | 69.73              | MAH/MBA-CET          | Shenvi Prashant Jitendra      | Male          | Open                     | 74.71                         |
| 48             | 72                 | MH-CET               | Shirsale Deepraj Rajendar     | Male          | OBC                      | 75.79                         |
| 49             | 80.93              | MAH/MBA-CET          | Singh Sumit Jagveer           | Male          | Open                     | 63.68                         |
| 50             | 4.94               | MAH/MBA-CET          | Sonawane Lalit Sudhakar       | Male          | SBC                      | 74.06                         |
| 51             | 60.39              | MAH/MBA-CET          | Soun Indrajeet Dilipsingh     | Male          | Open                     | 66.23                         |
| 52             | 77.7               | MH-CET               | Surana Mahavir Ashok          | Male          | Open                     | 64.07                         |



|    |       |             |                             |        |               |       |
|----|-------|-------------|-----------------------------|--------|---------------|-------|
| 53 | 26.95 | MH-CET      | Surendar Balasubramaniam    | Male   | Open          | 65.08 |
| 54 | 66    | MH-CET      | Surve Prathamesh Dattatraya | Male   | Open          | 50.26 |
| 55 | 21.85 | MH-CET      | Surve Shailendra Sanjay     | Male   | Open          | 54.21 |
| 56 | 71.11 | MAH/MBA-CET | Suryavanshi Ruchita Kailash | Female | Open          | 77.33 |
| 57 | 72.69 | MAH/MBA-CET | Tandon Ishika Rajiv         | Female | Open          | 67.45 |
| 58 | 55    | MH-CET      | Teli Vaishnavi Krishna      | Female | OBC           | 71.92 |
| 59 | 65.62 | MAH/MBA-CET | Thakkar Kirtan Jyotirmay    | Male   | Open - Kutchi | 65.17 |
| 60 | 65    | MH-CET      | Thakre Sukanya Vinod        | Female | OBC           | 81.7  |
| 61 | 48.74 | MAH/MBA-CET | Upadhye Ninad Shrikant      | Male   | Open          | 65.03 |
| 62 | 74    | MH-CET      | Yadav Sujeet Omparskash     | Male   | Open          | 70.45 |

**15. Results of admission under Management seats/Vacant seats – 19 applications received and all admitted**

**16. Information of Infrastructure and other resources available**

- a. Number of classrooms and size of each – 7 (68.5 square meters each)
- b. Number of tutorial rooms and size of each – 1 (50 square meter)
- c. Number of computer center and size of each – 2 (165 and 53 sqm)
- d. Central Examination facility, number of rooms and capacity of each – 1 (46 sq.mtr.)
- e. Online examination facility (Number of nodes, Internet bandwidth) – 50 mbps
- f. Barrier free built environment for disabled and elderly persons - Differently disabled (Divyangjan) Friendliness resources available in our institution MMBGIMS is providing equal opportunities to the students the disabled admitted students through regular admission process. Equal opportunity is provided to the disabled students to access the benefits, rights and privileges of services, programs and activities conducted in college. Various facilities are provided to the disabled students as a part of its responsibility. There is required space for lift.
- g. Occupancy Certificate – Yes
- h. Fire and Safety Certificate – Yes
- i. Library - Number of library books/Titles/Journals available - The library has, over the years, consistently worked towards developing a dynamic collection of over 17,625 volumes, including 4250 titles, bound volumes of national and international journals, subscription to 19 journals, 5 newspapers, and 2000 educational CDs.
- j. Computing facilities - Internet bandwidth – 50 mbps

**17. Placement details of the students in last 3 years**

| <b>Year</b> | <b>Name of student placed</b> | <b>Name of the employer</b>                               | <b>Pay package at appointment</b> |
|-------------|-------------------------------|---|-----------------------------------|
| 2021-22     | Dana Mohammed Juzer           | CITI Bank   | 5,00,000                          |
| 2021-22     | Humane Anushka Dinesh         | Adsvita ( SGA Pvt Ltd)                                    | 3,00,000                          |
| 2021-22     | Jadhav Mitali Rajendra        | SunData Processing Pvt Ltd                                | 4,00,000                          |
| 2021-22     | Kesarkar Saloni Satish        | Adsvita ( SGA Pvt Ltd)                                    | 3,00,000                          |
| 2021-22     | Khadse Mahima Suresh          | Brain alytics   | 3,00,000                          |
| 2021-22     | Malawade Kishor Hanuman       | eClerx  | 2,24,000                          |
| 2021-22     | Mane Tejasvi Chittaranjan     | Visible Alpha   | 5,00,000                          |
| 2021-22     | Natarajan Vijay               | Crimson Interactive Private Limited                       | 3,58,000                          |
| 2021-22     | Pandit Advait Sanjay          | Paytm Services Pvt Ltd                                    | 4,00,000                          |
| 2021-22     | Patil Akshay Ananda           | Indian Rail   | 7,00,000                          |
| 2021-22     | Rajalakshmi                   | CASHe Bhanix Finance and Investments Limited              | 3,56,000                          |
| 2021-22     | Ranmale Ajinkya Narendra      | Crimson Interactive Private Limited                       | 3,58,000                          |
| 2021-22     | Sanas Dhanashree Namdev       | Adsvita ( SGA Pvt Ltd)                                    | 3,00,000                          |
| 2021-22     | Sankhe Kavin Prakash          | CASHe Bhanix Finance and Investments Limited              | 3,56,000                          |
| 2021-22     | Sawant Rasika Shekhar         | Adsvita ( SGA Pvt Ltd)                                    | 3,00,000                          |
| 2021-22     | Sawant Vilas Prakash          | CASHe Bhanix Finance and Investments Limited              | 3,56,000                          |
| 2021-22     | Wadhe Ankita Shrikant         | HDFC AMC Ltd  | 3,00,000                          |
| 2021-22     | Wankhede Rushiraj Mohan       | CASHe Bhanix Finance and Investments Limited              | 3,56,000                          |
| 2020-21     | Chinmay Vijay Bhavke          | Sukhi Facility Services Pvt Ltd deputed to Morgan Stanley | 4,25,040                          |
| 2020-21     | Tausif Ahmed Iqbal Shaikh     | BYJU's ( Think & Learn Pvt. Ltd )                         | 10,00,000                         |
| 2020-21     | Kartik Waghela                | Acura Solution  | 3,00,000                          |
| 2020-21     | Dipesh Kasare                 | Axis Bank   | 2,86,032                          |
| 2020-21     | Rutuja Kate                   | Axis Bank   | 2,86,032                          |

|         |                      |  |           |
|---------|----------------------|--|-----------|
| 2020-21 | Tejas Tamhankar      | SS&C GlobeOp Financial Services Technologies (India) Pvt. Ltd. | 4,00,000  |
| 2020-21 | Ajinkya Rahate       | SS&C GlobeOp Financial Services Technologies (India) Pvt. Ltd. | 4,00,000  |
| 2020-21 | Shabaz Shaikh        | SS&C GlobeOp Financial Services Technologies (India) Pvt. Ltd. | 4,00,000  |
| 2020-21 | Bhavesh Vichare      | Tynor Orthotics Pvt. Ltd.                                      | 3,00,000  |
| 2020-21 | Hitesh Vinod Sethiya | IDFC FIRST Bank Ltd.   | 3,00,000  |
| 2020-21 | Perna narayan Mehete | Osource Global Pvt Ltd   | 3,00,000  |
| 2020-21 | Abdul Haseeb khatri  | Paytm Services Pvt. Ltd.                                       | 4,00,000  |
| 2020-21 | Pranil Sawant        | BSE Ltd  | 4,00,000  |
| 2020-21 | Kunal Shinde         | BSE Ltd  | 4,00,000  |
| 2020-21 | Paras Mahajan        | BYJU's ( Think & Learn Pvt. Ltd )                              | 10,00,000 |
| 2020-21 | Abhijit Badge        | Axis Bank  | 3,96,023  |
| 2020-21 | Tejasvi Sangle       | Axis Bank  | 3,96,023  |
| 2020-21 | Janki Singh          | Axis Bank  | 3,96,023  |
| 2020-21 | Saniya Shaikh        | CASHe (Bhanix Finance and Investment Limited)                  | 3,56,004  |
| 2020-21 | Deepa Sadafule       | CASHe (Bhanix Finance and Investment Limited)                  | 3,56,004  |
| 2020-21 | Darshana Anand Kolte | IDFC FIRST Bank Ltd.   | 4,00,000  |
| 2020-21 | Ajinkya Rahate       | Kotak Mahindra Bank  | 2,75,000  |
| 2020-21 | Kartik Waghela       | Asmita Patel Global School of Trading Pvt.Lts                  | 3,00,000  |

| <b>Year</b> | <b>Name of student placed</b> | <b>Name of the employer</b>           | <b>Pay package at appointment</b> |
|-------------|-------------------------------|---------------------------------------|-----------------------------------|
| 2019-20     | Devlekar Pranali Krishna      | Axis Bank                             | 3,00,000                          |
| 2019-20     | Salvi Sanmesh Sanjay          | Bigstart                              | 1,44,000                          |
| 2019-20     | Jatania Shweta Manish         | Zisafe                                | 2,96,000                          |
| 2019-20     | Gadakh Swapnil Sanjay         | Lafarge Holcim                        | 3,40,000                          |
| 2019-20     | Pawar Sonali Shrikrishna      | Talent Corner HR Services Pvt. Ltd    | 2,40,000                          |
| 2019-20     | Tambe Siddhi Balkrishna       | Talent Corner HR Services Pvt. Ltd    | 2,40,000                          |
| 2019-20     | Bhikru Hetal Parag            | Talent Corner HR Services Pvt. Ltd    | 3,00,000                          |
| 2019-20     | Shaikh Umme Kulsum M.S.       | Talent Corner HR Services Pvt. Ltd    | 3,00,000                          |
| 2019-20     | Kamble Vikrant Vishwajait     | Zicom Electronics Security System Ltd | 3,92,460                          |
| 2019-20     | Ansari Ammar Mohd. Shoeb      | Zicom Electronics Security System Ltd | 3,92,640                          |
| 2019-20     | Dsouza Royston                | Kotak Mahindra Bank                   | 3,50,000                          |
| 2019-20     | Chavan Nikita Dinesh          | HDFC AMC                              | 300000                            |
| 2019-20     | Sangore Surabhi Kailas        | ITFMS                                 | 48000                             |
| 2019-20     | Pawar Chinmay Manoj           | ICICI Bank                            | 412000                            |
| 2019-20     | Aniket Bodhak                 | ICICI Bank                            | 412000                            |
| 2019-20     | Tatkare Nayan C               | ICICI Bank                            | 412000                            |
| 2019-20     | Khedekar Vipul Sanjay         | ICICI Bank                            | 412000                            |
| 2019-20     | Paleja Dhruv Umesh            | Bajaj Allianz Life Insurance Ltd.     | 3,50,000                          |
| 2019-20     | Chaurasiya Shweta Dinesh      | Bajaj Allianz Life Insurance Ltd.     | 3,50,000                          |
| 2019-20     | Govalkar Riddhi Santosh       | Antal international                   | 2,73,541                          |
| 2019-20     | Salvi Sayali Nitin            | Antal international                   | 2,73,541                          |

| Year    | Name of student placed        | Name of the employer               | Pay package at appointment |
|---------|-------------------------------|------------------------------------|----------------------------|
| 2019-20 | Shetye Shraddha Ramesh        | Kotak Life Insurance               | 3,50,000                   |
| 2019-20 | Gaikar Nilesh Mahadev         | Paytm                              | 3,20,000                   |
| 2019-20 | Kapadne Vaibhav Uttam         | Paytm                              | 3,00,000                   |
| 2019-20 | Bandekar Manasi Kishor        | Abhilash Logistics Pvt. Ltd        | 1,20,000                   |
| 2019-20 | Ansari Numan Mohd. Zubair     | Bisleri international Pvt. Ltd     | 1,20,000                   |
| 2019-20 | Sharma Vishal                 | eClerx                             | 2,02,000                   |
| 2019-20 | Jethwa Ajay Hemant            | NCR Corporations                   | 5,50,000                   |
| 2019-20 | Kadam Gaurav Rajendra         | NCR Corporations                   | 3,50,000                   |
| 2019-20 | Kalap Shreyas Santosh         | Max Life Insurance                 | 228000                     |
| 2019-20 | Sawant Prajakta Bharatkumar   | Talent Corner HR Services Pvt. Ltd | 2,40,000                   |
| 2019-21 | Sonawane Shweta Ganesh        | Care Health Insurance Company      | 144000                     |
| 2019-20 | Yande Durva Madhav            | HT Media Ltd                       | 264000                     |
| 2019-20 | Suraj Maruthi kunchal         | Sai central                        | 300000                     |
| 2019-20 | Niyasudheen Ak                | Decimal Point Analytics            | 1,50,000                   |
| 2019-20 | Anwar Ansari                  | SBI Cap Securities                 | 200000                     |
| 2019-20 | Mohammed Imran Abbas Moaiyadi | Sofitra                            | 252000                     |

**18. List of**

- a. Grants received – UBA (50,000/-), Indian Express (50,000/-), AIMS (40,000).
- b. MOUs – Edubridge Voltas Kaushal Vikas Kendra, Rashmi Joshi (Environment Consultant, Manoj Varade (Yoga Practitioner), Ms. Semira Lal (Corporate etiquettes and grooming)

**19. EoA till the current academic year – 13<sup>th</sup> June 2020 (For A.Y. 2021-22)**

**20. Audited statements for last 3 years – Yes**

**21. Best practices adopted - Best Practice 1 - Thanksgiving Day; Best Practice 2 - Community Service Initiatives**